Terre Haute St. Anthony Hospitals, ~~INDIANA~~

INDIANA ROOM

BULLETIN

St. Anthony Hospital
School of Nursing
Terre Haute, Indiana

1938 - 1939

Emeline Fairbanks Mem. Library

ST. ANTHONY HOSPITAL
SCHOOL OF NURSING
TERRE HAUTE, INDIANA

Conducted by the Poor Sisters of St. Francis

ST. ANTHONY HOSPITAL, TERRE HAUTE, INDIANA

ST. ANTHONY HOSPITAL, SCHOOL of NURSING

Terre Haute, Indiana

Sister Mary Florina, O.S.F., R.N., B.S.
DIRECTOR

Sister Mary Ethelreda, O.S.F., R.N.
Director, Nursing Arts and Sciences

Agnes Homrich, R.N., B.S.
Assistant Educational Director

Mary E. King, A.B., B.S., Secretary-Registrar

ESTABLISHED 1918 ○ 1938-1939 ○ FULLY ACCREDITED

Faculty

Sister Mary Florina, O.S.F., R.N., B.S.
Sister Mary Ethelreda, O.S.F., R.N.
Meta M. Summers, A.B., R.N.
Agnes Homrich, R.N., B.S.

Advisory Board

E. C. McBride, M.D.
J. E. Dailey, M.D.
Sister Mary Florina, O.S.F., R.N., B.S.
Sister Mary Theotima, O.S.F., R.N.
Sister Eugenia, M.A., Dean, St. Mary-of-the-Woods College

Sister Mary Theotima, O.S.F., R.N.
Superintendent of Hospital

J. E. Dailey, M.D.
Physician to School

Officers and Special Committees

OFFICERS OF STAFF

J. V. Richart, A.B., M.D., President
Ivan Gilbert, M.D., Vice-President
J. M. Sullivan, A.B., M.D., Secretary-Treasurer

EXECUTIVE BOARD

E. C. McBride, M.D.
William C. Kunkler, M.D., F.A.C.S.
O. R. Spigler, M.D., F.A.C.S.
J. R. Yung, M.D., F.I.C.S., F.A.C.S.
Sister Mary Theotima, O.S.F., R.N.

INTERN COMMITTEE

E. C. McBride, M.D.
William C. Kunkler, M.D., F.A.C.S.
Sister Mary Florina, O.S.F., R.N., B.S.
James F. Spigler, A.B., M.D.
Sister Mary Theotima, O.S.F., R.N.

RECORD COMMITTEE

E. C. McBride, M.D.
James F. Spigler, A.B., M.D.
Sister Mary Eustella, R.N., R.L.

LIBRARY COMMITTEE

O. R. Spigler, M.D., F.A.C.S.
William C. Kunkler, M.D., F.A.C.S.
Sister Mary Florina, O.S.F., R.N., B.S.
Sister Mary Theotima, O.S.F., R.N.
Mary E. King, A.B., B.S., Librarian

General Information

ST. ANTHONY'S HOSPITAL School of Nursing was organized in 1918. It is conducted by the Sisters of St. Francis and offers excellent opportunities to young women who wish to prepare themselves for the nursing profession.

St. Anthony's Hospital School of Nursing is fully accredited by the department of the Indiana State Board of Examination and Registration of Nurses, Indianapolis, Indiana. The hospital is Class "A" and is accredited by the American College of Surgeons.

St. Anthony's Hospital School of Nursing realizes the obligation of development for the profession of Nursing, of women with strength of character, scholarship and poise, who are skilled in the science and the art of nursing. To attain this goal its curriculum includes the necessary philosophical, cultural and vocational courses which should secure integrity of character with a broadened and enriched background for nursing.

It is hoped that upon completion of the course the student will be able to take her place in the nursing profession as one who knows how to give good basic nursing care, and to teach health whether in hospital or home; that she will be a nurse interested in family and community health problems, and that with added experience and subsequent graduate professional education, she will be fitted to assume responsibility in positions of administration, teaching and supervision.

St. Anthony's Hospital is a general hospital with 172 beds, 26 bassinettes, and a daily average of 115 to 120 patients. The student nurses receive experience in the care of medical, surgical, gynecological, obstetrical, care of children, and communicable disease patients; also experience in the surgery, dietary department, and public health nursing.

The nurses' residence, a fireproof building, adjoins the hospital. It provides private rooms for the nurses.

The dietary department is under expert supervision, and effort is made to supply well selected and wholesomely prepared food.

For recreation, a spacious auditorium-gymnasium is provided in which there is a stage for dramatics and equipment for physical education and games. The residence has a large sunny lounge with a radio and piano, a library, a kitchenette, a laundry, a sewing room, a reception room, and a telephone room. There is a resident matron in charge. The home has a personal address system.

The Regular Attending Staff

Allen, Orris, T., M.D.
Combs, Stuart, M.D.
Carpenter, Geo. C., M.D.
Congleton, G. C., M.D.
Conklin, J. O., M.D.
Dailey, J. E., M.D.
Decker, H. B., M.D.
Duenweg, R. L., M.D.
Downing, R. E., M.D.
Forsythe, D. H., M.D.
Freed, J. E., M.D.
Gilbert, I., M.D.
Harkness, R. G., M.D.
Hickman, H. S., M.D.
Hutchings, B. M., M.D.
Kunkler, J. J., M.D.
Kunkler, W. C., M.D.
Kuhns, H. S., M.D.
LaBier, Russel, M.D.
Lee, A. H., M.D.
McBride, E. C., M.D.
McBride, N. S., M.D.
McCarthy, F. G., M.D.
Miller, D. B., M.D.
Musselman, G. G., M.D.
Pierce, H. J., M.D.
Ragan, C. E., M.D.
Rhein, A. E., M.D.
Richart, J. V., M.D.
Schott, E. J., M.D.
Selsam, Etta, M.D.
Siebenmorgan, L., M.D.
Silverman, N. M., M.D.
Spigler, O. R., M.D.
Spigler, J. F., M.D.
Sullivan, J. M., M.D.
VanArsdall, C. R., M.D.
VanCleave, M. B., M.D.
Voges, E. C., M.D.
Yung, J. R., M.D.

Lecturing Staff

Allen, O. T., M.D.
Brandstad, Ruth, B.A.
Clementilla, Sister Mary, O.S.F., R.N.
Conklin, J. O., B.S., M.D.
Constantine, Sister Mary, O.S.F., R.Ph.
Dailey, J. E., M.D.
Decker, H. B., A.B., M.D.
Ethelreda, Sister Mary, O.S.F., R.N.
Fitzgerald, John M., Attorney
Florina, Sister Mary, O.S.F., R.N., B.S.
Forsythe, D. H., M.D.
Gilbert, Ivan, M.D.
Hansell, Gunhild, G.D.
Homrich, Agnes, R.N., B.S.
Hutchings, B. M., M.D., F.A.C.S.
Jacobina, Sister Mary, O.S.F., R.N.
Kunkler, William C., M.D., F.A.C.S.
LaBier, Russell, A.B., M.D.
Mergy, Aline, R.N.
Murray, Rev. Pascal
Mussell, Rev. Claude
Pfau, Rev. Jerome A.
Richart, J. V., A.B., M.D.
Selsam, Etta B., M.D., D.A.S.C.P.
Siebenmorgan, Louis, A.B., M.D.
Sullivan, J. M., A.B., M.D.
Summers, Meta, A.B., R.N.
VanCleave, M. B., M.D.
Weishaar, Rev. Lambert
Yung, J. R., M.D., F.A.C.S.

Department Staff

Adeline, Sister Mary	Registrar (admitting office)
Branstad, Ruth, B.A.	Dietician
Concannon, Helen, R.N.	Supervisor of Children's Division
Cruekshank, Milne, R.N.	Head Nurse of Obstetrical Division
Cyrina, Sister Mary, R.N.	Night Supervisor
Carisia, Sister Mary	Supervisor of Laundry
Clementilla, Sister Mary, R.N.	Supervisor of Obstetrical Division
Constantine, Sister Mary, R.Ph.	Supervisor of Drug Department
Doritheana, Sister Mary, R.N.	Supervisor of Medical Division
Donnoe, Edna, A., R.N.	Head Nurse of Obstetrical Division
Damiana, Sister Mary, R.N.	X-Ray Unit & Physiotherapy
Eustella, Sister Mary, R.N., R.R.L.	
Fuchs, Ruth, R.N.	Supervisor of Central Dressing Room
Gilla, Sister Mary	Ass't Culinary Division
Houston, Marian, R.N.	Accountant
Imeldis, Sister Mary	Historian
Julia, Sister Mary, R.N., M.T.	
Januaria, Sister Mary, R.N.	Supervisor of Surgical Division
Jacobina, Sister Mary, R.N.	Supervisor of Surgery
Lucy, Sister Mary	Supervisor of Food Department
McCauley, Eleanor, R.N.	Head Nurse of Surgical Division
Mich, Irene, R.N.	Head Nurse of Medical Division
O'Rourke, Margaret, R.N.	Supervisor of Surgical Division
Petronilla, Sister Mary, R.N.	Supervisor of Medical Division
Philothea, Sister Mary	Director of Music
Rosalia, Sister Mary	Floriculturest
Summers, Meta, A.B., R.N., R.R.L.	Head Nurse of Medical Division

Entrance Requirements

EDUCATION: Four years attendance at an accredited high school are required for matriculation. A certified transcript of credits (minimum units 15) must be sent to the school office before applicant will be considered for acceptance.

English	3	units.
Latin	2	units.
German or French	2	units.
History	1	unit.
Mathematics	2½	units.
Science (not including general science)	2	units.
Electives	2½	units.

AGE: Applicants must be between the ages of 18 and 30.

HEALTH: Applicants must submit a certificate of good health signed at or near the date of application before acceptance will be considered. A certificate from a dentist, stating that the applicant's teeth are in good condition; certificates of smallpox and typhoid vaccinations; the Schick and Dick tests for scarlet fever and diphtheria; and the Mantoux test for tuberculosis are also required.

CHARACTER: References are required from two persons (not relatives) as to the moral character of the applicant. These must testify also as to the general fitness of the applicant for the nursing profession, and must accompany the application for enrollment.

APPLICATION: Application for admittance must be made to the director of the school of nursing as far in advance of the registration date as possible so as to avoid enrollment delay. A personal interview is more advantageous than correspondence.

ACCEPTANCE: Acceptance of any applicant is entirely at the discretion of the director of the school of nursing. When an applicant meets all requirements she will receive a letter of acceptance. The director of the school of nursing may at any time during the preclinical period dismiss a student because of unfitness for the profession. After the four months' preclinical period a student may be dismissed for not complying with the rules and regulations of the school, for unsatisfactory work in technique or practice, or for any reason deemed valid by the director. Upon the completion of the preclinical course of instruction, students are assigned to various departments in the hospital service.

EXPENSES: The sum of ninety dollars ($90.00) is required for uniforms, school cape, textbooks, use of laboratories and library, etc. There is no tuition fee. Each student upon entering must own a watch with a second hand, comfortable black low-heeled oxfords with rubber heels, black stockings, a fountain pen, and several notebooks.

Curriculum Outline

FIRST YEAR

SUBJECTS	CREDIT HOURS	CLASS HOURS
First Semester:		
Science and Art of Nursing, Bandaging, Personal Hygiene	8 2/3	156
Ethics, Nursing Conduct	1 1/2	27
Anatomy, Physiology	6 2/3	120
Microbiology	2 1/2	45
Pharmacology (elementary)	1	18
Chemistry	5	90
Comparative Religion	1	18
Total Hours	26 1/3	474
Second Semester:		
Science and Art of Nursing, continued, Massage	5 5/9	100
Nursing history	1 1/2	27
Nutrition, Foods, Cookery	3 1/3	60
Pharmacology (advanced)	2	36
General Surgery, Surgical Nursing, Operating-Room Technique	2 1/2	45
Sociology	1	18
Total Hours	15 8/9	286

SECOND YEAR

SUBJECTS	CREDIT HOURS	CLASS HOURS
First Semester:		
Obstetrics, Obstetrical Nursing	2	36
Medical Diseases, Medical Nursing	2	36
Psychology	2	36
Nursing Survey, Allied Problems	1	18
Urology	4/9	8
Gynecology	5/9	10
Skin, Venereal Diseases	1/2	9
Total Hours	8 1/2	153

Curriculum Outline, Cont'd.

Second Semester:

Nursing of Children	2		36
Emergency, First Aid		1/2	9
Orthopedics		5/9	10
Diet Therapy	1		30
Social Science	2		36
Sociology	1		18
Communicable Diseases and Communicable D. Nursing	1	2/3	30
Parliamentary Law		1/2	9
Total Hours	9	2/9	178

THIRD YEAR

SUBJECTS	CREDIT HOURS		CLASS HOURS
First Semester:			
Eye, Ear, Nose, and Throat	1		18
Principles of Public Health		1/2	9
Psychiatry	1		18
Jurisprudence		1/2	9
Sociology	2		36
Sanitary Science	1		18
Pathology	1		18
Total Hours	7		126

ELECTIVE: Public Health Nursing

FIELD TRIPS: These are planned in connection studies in the biological, social, and medical sciences; also in psychiatry study.

CLINICS: Post-natal and pre-natal.

Curricular Regulations

GRADES: A general average of 75 per cent is necessary for passing. The lowest passing grade is 70 per cent, conditional, below 70 percent is failure.

PROMOTION: No student will be admitted to the second or third year who has not removed all conditions and failures of the previous year. Two successive failures in any one subject automatically dismisses a student.

HOURS: There is an eight-hour day regulation, with four hours of free time.

ILLNESS: Students when ill are cared for and treated gratuitously by members of the hospital staff. Provision is made for the care of early symptoms and minor ills.

RELIGION: Any young woman who wishes to abide by the traditional regulations of the school is welcome; her religious beliefs will be respected. Catholic students are expected to cooperate fully with the efforts made for their spiritual welfare.

GRADUATION: The diploma and pin of the school are presented to all students who have satisfactorily completed the three-year course. These are presented when the honor of graduation is conferred.

Calendar

September 2 ..... Matriculation
September 3 ..... First Semester Begins
December 21 ..... Christmas Recess Begins
January 6 ..... Classes Resumed
February 1 ..... Second Semester Begins
June 1 ..... Second Semester Ends
June 15 ..... Vacations Begin

Traditional Activities

September ..... Pre-Freshman Welcome
September ..... Freshman-Senior Tea
September ..... Junior-Senior Banquet
September ..... Baccalaureate Service
September ..... Graduation Exercises
October ..... Halloween Frolic
October ..... Federation Silver Tea
November ..... Annual Card Party
November ..... Thanksgiving Day
December ..... Investment of Sodalists
December ..... Christmas Play
December ..... Radio Program
December ..... Carol Service
December ..... Christmas Day
January ..... New Years Day
January ..... Spiritual Retreat
January ..... Capping Service
January ..... Annual Dance
February ..... Valentine and Bridge
April ..... Past Lenten Activities
May ..... Sodality, B.V.M., Crowning Ceremony

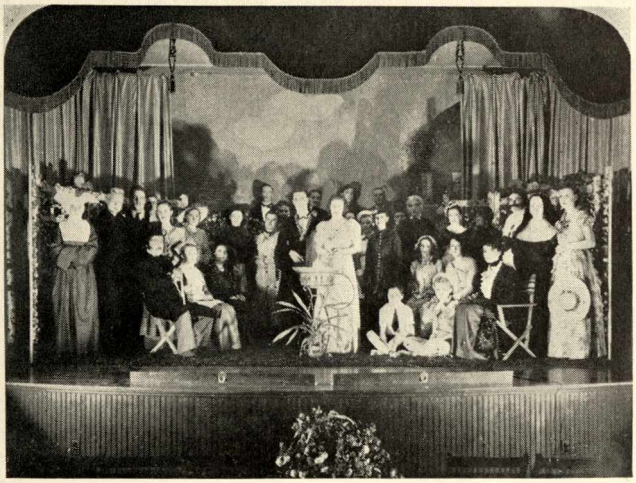

AT THE left are pictured members of the Dramatic Club in the cast of, "The Lady with a Lamp," as portrayed on the auditorium stage. The student nurses invite local amateur players to participate in their plays.

TO THE right is seen a group of graduating nurses in the Banquet Hall, where the graduation dinner is served. The Junior Class does the decorating for this occasion, and a picked group from the class serve.

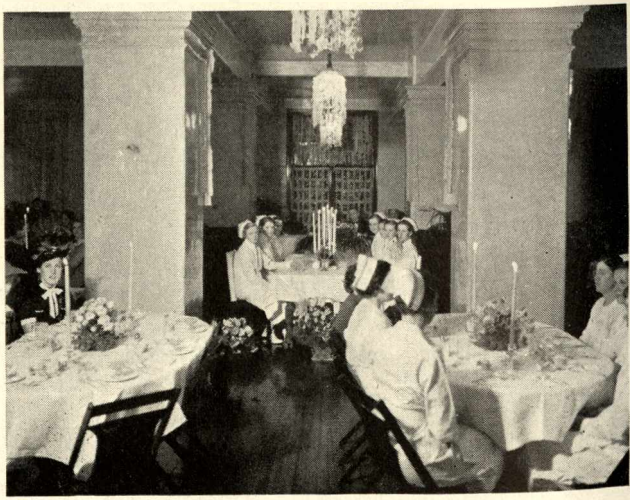

ON THE right a game of Volley Ball is in progress in the auditorium-gymnasium. Here, also, dances and seasonal parties are held by the student nurses. The stage is used for dramatics and moving pictures.

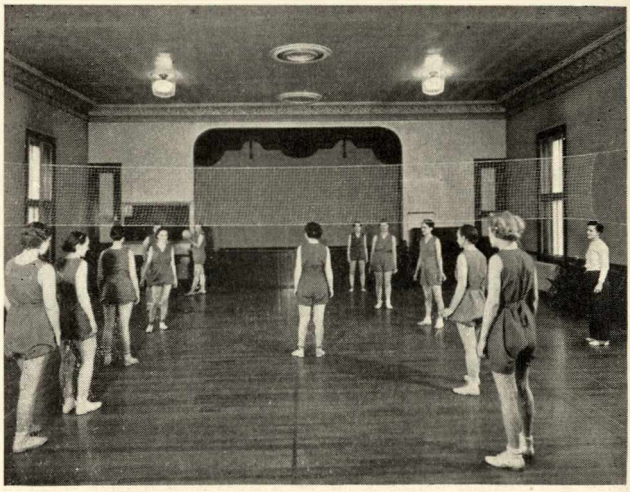

HERE is a picture of the spacious and cheerfully furnished lounging room where the student nurses may rest, read, listen to the radio, play the piano, and otherwise enjoy a restful period of departure from the general routine.

OUR chapel is pictured to the left. Seats are reserved for student nurses at early Mass each morning and on Sundays. Students join community singing, and form a special choir on Sodality Sunday, and for Graduation exercises.

THE reading room is seen to the right. Here ambulatory patients, as well as student nurses and others, may spend a quiet few moments looking over magazines. The room is open continuously for those who wish to use it.

Emeline Fairbanks Mem. Library

THIS is a view of the main library, which is for the use of physicians, graduate nurses, and senior student nurses. By means of a book truck fiction and magazines are carried to patients in the hospital. A full-time librarian is in charge.

TO THE left a group of student nurses may be seen in their library and study hall. A student committee with the help of the librarian have as their aim to make this section active and useful in stimulating interest among the student body.

THE student nurses are here seen in their cheerful dining room. At meal times as many as seventy-five young women may gather. The room is sometimes used for an informal spread among the students, say on Halloween and like times.

THIS picture shows the demonstration and classroom, where student nurses are taught the principles and art of nursing before they are permitted on the wards. Here, also, lectures and classes are given throughout the school year.

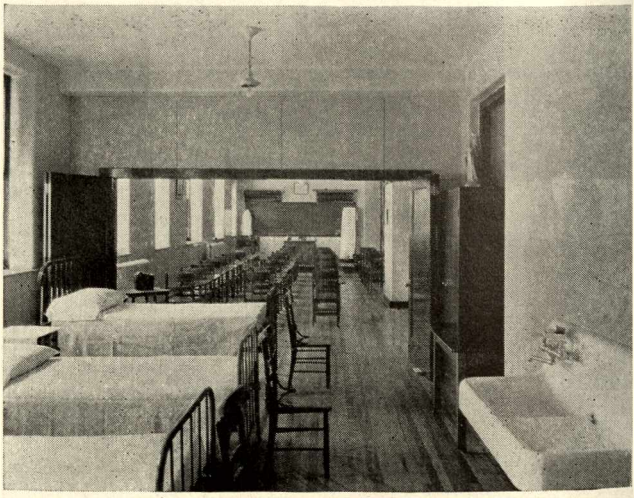

IN this laboratory the student nurses carry on numerous experiments and gain knowledge of chemistry as applied to the nursing profession. They work under constant supervision of a teacher.

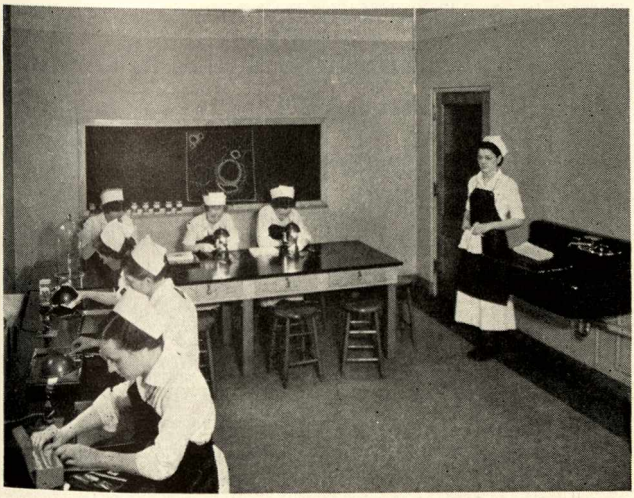

EXPERIMENTS in Microbiology are made in this laboratory of biological science. The student nurses are here seen at work in one of the classes. The room is in direct connection with the nurses' study hall.

Organizations

STUDENT PARTICIPATION GOVERNMENT: The purpose of this body is to promote school spirit, to help make and enforce the rules and regulations of the school, to encourage a professional attitude and a willingness to give service. Its officers are elected from the student body, with the director of nurses acting as adviser. She retains the authority to settle disputed arguments.

THE SODALITY OF OUR LADY OF THE VISITATION: Weekly conferences are held. The catholic nurses attend Holy Communion in a body the first Sunday and first Friday of each month. Spiritual retreats are held annually.

THE TERRE HAUTE CHAPTER OF THE NATIONAL CATHOLIC FEDERATION OF NURSES: This body has been organized to promote catholic action among catholic nurses, to help raise the professional standard of catholic nurses, to stimulate friendship, and to express charity in their service to others.

DRAMATIC CLUB: The members of this organization are banded together for the purpose of arranging and promoting student entertainment in the way of plays, vaudeville, radio broadcasts, and other extra-professional activities.

CHORAL CHOIR: The purpose of this group is to stimulate singing and other music activities among the students, and to sing at Radio Broadcasts and special functions where their talent is requested.

ST. ANTHONY HOSPITAL ALUMNAE: This association is organized for the purpose of encouraging mutual assistance and improvement in professional work, to advance the interests of the hospital, and to promote good fellowship among the graduate nurses of the St. Anthony Hospital, School of Nursing. The members enjoy a spacious reception room in the hospital for rest, recreation, and social purposes. They have access also to all the advantages of the medical reference library. The association has always taken an active interest in movements and public questions concerning the care and welfare of the sick. Only graduate nurses who have passed successfully the State Board examination for registration in the state of Indiana are eligible for membership. A membership in the association is a pre-requisite for enrollment in the district, state, and national organizations, including enrollment in the nursing service of the American Red Cross and all other recognized nurses' organizations. The alumnae is affiliated with the American Nurses' Association, one of the largest group of professional nurses in the world. They maintain an official registry for the benefit of private duty nurses and institutional workers in Terre Haute.

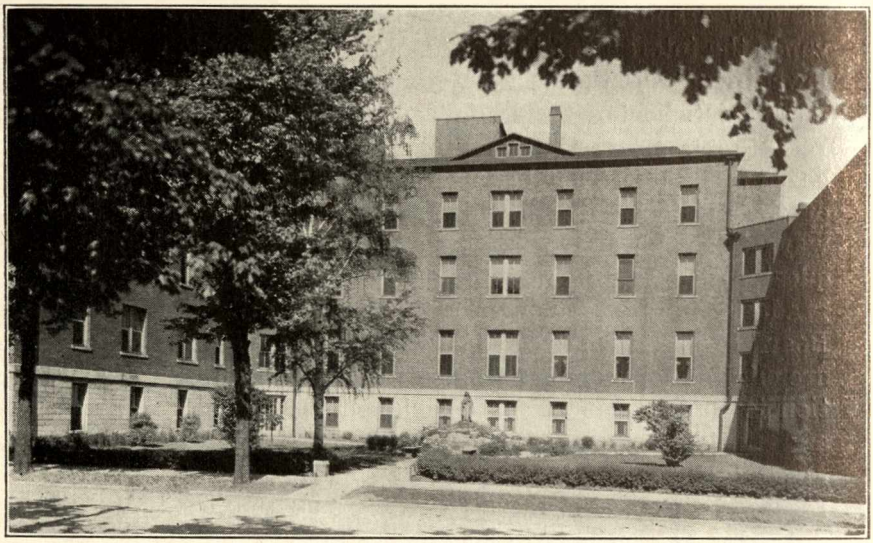

ST. ANTHONY HOSPITAL, SCHOOL OF NURSING

Graduates of School

Class of 1921

Caffe, Mabel, R.N. (married)
Eccles, Louise, R.N. (married)
Jerger, Rose, R.N. (married)
Leach, Pearl, R.N.
O'Rourke, Margaret, R.N.
Reesor, Ethel, R.N.
Wolf, Martha, R.N.

Class of 1922

Clavan, Sadie, R.N.
Fulton, Charlotte, R.N. (married)

Lenning, Ethel, R. N.	(married)
Moore, Gladys, R.N.	
Ragland, Sallie, R.N.	(married)
Toute, Mildred, R. N.	(married)

Class of 1923

Gilmore, Madaline, R.N.	(married)
Jacobs, Louisa, R.N.	(married)
Mott, Olive, R.N.	
Pointer, Helen, R.N.	
Randles, Margaret, R.N.	
Tribble, Levia, R.N.	(deceased)

Class of 1924

Beadle, Edna, R.N.	(married)
Benzo, Louise, R.N.	
Frye, Thelma, R.N.	
Goette, Alta, R.N.	
Harvey, Esther, R.N.	(married)
Marrs, Anna, R.N.	(married)
Miller, Lucille, R.N.	(married)
Mooney, Mable, R.N.	(deceased)
Musial, Julia, R.N.	
Perron, Lilly, R.N.	
Sarson, Mary, R.N.	
Urban, Mary, R.N.	(married)
White, Marie, R.N.	
Yung, Eugenia, R.N.	

Class of 1925

Convey, Laura, R.N.	(married)
Craig, Gladys, R.N.	(married)
Faulk, Bessie, R.N.	
French, Alice, R.N.	(married)

Gobert, Lottie, R.N.
Healey, Marguerite, R. N.
Hensel, Martha, R.N.
Hunt, Verna, R.N. (married)
Mellon, Anna, R.N. (married)
Mooney, Helen, R.N.
Robinson, Edith, R.N.
Walsh, Janet, R.N.

Class of 1926

Adair, Mary, R.N. (married)
Branaman, Thelma, R.N.
Burke, Mary C., R.N.
Carr, Ruth, R.N.
Elwell, Dora, R.N. (married)
Grieves, Pearl, R.N.
Melton, Hazel, R.N. (married)
Mattingly, Helen, R.N.
Tiffin, Mary, R.N. (married)

Class of 1927

Bright, Ruth, R.N. (married)
Cassidy, Marie, R.N. (married)
Conlin, Margaret, R.N. (married)
Crum, Helen, R.N. (married)
Frisz, Mary, R.N.
Marter, Eva, R.N. (married)
McGuire, Eunice, R.N.
Newport, Frances, R.N. (married)
Schweiger, Mayme, R.N.
Estein, Mabel, R.N.
Vickers, Josephine, R.N. (married)

Class of 1928

Allen, Florence, R.N. (married)
Carlson, Elsie, R.N.

Casey, Catherine, R.N.
Conway, Mary E., R.N.
Craig, Cleda, R.N.
Donald, Elizabeth, R.N.
Fordyce, Ruby, R.N.
Herter, Helen, R.N.
Kilroy, Gertrude, R.N. (married)
Marter, Madeline, R.N. (married)
Mitch, Helen, R.N. (married)
Sargent, Josephine, R. N.
Toon, Evelyn, R.N.

Class of 1929

Brassie, Mildred, R.N. (married)
Conklin, Adelia, R.N. (married)
Deane, Thelma, R.N.
Deane, Helen, R.N.
Dalton, Ilean, R.N. (deceased)
Fox, Katherine, R.N. (married)
Garvin, Cecelia, R.N.
Harms, Gladys, R.N. (married)
Hoffman, Elizabeth, R.N. (married)
Hudson, Ida Mae, R.N. (married)
Kilroy, Florence, R.N.
King, Rebecca, R.N.
Mills, Dorcas, R.N. (married)
Stofer, Janet, R.N.
Talpas, Juliana, R.N.
Twigg, Sylvia, R.N. (married)
Vallely, Margaret, R.N. (married)
Valesky, Stella, R.N. (married)
Walters, Mattie, R.N.

Class of 1930

Bright, Rosemary, R.N. (married)
Bruhn, Erna, M., R.N.

Fleming, Margaret, R.N.
Forbeck, Katherine, R.N. (married)
Hall, Bessie, R.N. (married)
Hopkins, Mildred, R.N.
McDonald, Audrice, R.N. (married)
Openshaw, Gertrude, R.N. (married)
Osella, Mary, R.N.
Robinson, Ethel, R.N. (married)
Stumpp, Josephine, R.N. (deceased)
Tartaglia, Mary, R.N. (married)

Class of 1931

Bringman, Helen C., R.N.
Hawkins, Marcella, R.N.
Howard, Maddlin, R.N.
Joab, Lucille, R.N.
Loving, Iola, R.N. (married)
O'Haver, Margaret, R.N.
Padgett, Lillian, R.N. (married)
Roehm, Ethel, R.N.

Class of 1932

Bowen, Mary, R.N.
Bowman, Elsie, R.N.
Cruikshank, Milne, R.N.
DeLane, Catherine, R. N.
Gisolo, Mary, R.N.
Greenwood, Odeema, R.N.
Hitchmough, Ruby, R.N.
Klemt, Almalinda, R.N. (married)
Milan, Cecelia, R.N. (married)
Patton, Wilma, R.N.
Pierce, Echo, R.N.
Robinson, Elaine, R.N.

Roehm, Helen, R.N.
Ruger, Mary, R.N.
Smith, Pearl, R.N.
Spencer, Amy, R.N. (married)
Sullivan, Lucille, R.N.

Class of 1933

Bailey, Florence, R.N.
Casebeer, R.N. (married)
Cox, Christine, R.N.
Crews, Mabel, R.N. (deceased)
Dudley, Clara, R.N.
Fauble, Florence, R.N.
Gough, Helen, R.N.
Helman, June, R.N. (married)
Hunter, Bertha, R.N. (married)
Kahl, Florence, R.N.
McCauley, Eleanor, R.N.
Mikolasek, Pauline, R.N. (married)
Mooney, Rose, R.N.
Moss, Erla, R.N. (married)
Neal, Eva, R.N.
Newport, Helen, R.N.
Padgett, Mary, R.N.
Pfleging, Mary, R.N.
Shiel, Joan, R.N.
Smith, Florence, R.N.
Stipp, Cornelia, R.N.
Walters, Susie, R.N.
Weeks, Dorothy, R.N. (married)

Class of 1934

Banyas, Ann, R.N. (married)
Brankensiek, Helen, R.N. (married)
Burke, Julia, R.N.

Geckler, Rose, R.N.
Hellman, Frances, R.N.
Lee, Margaret, R.N.
McNeil, Dorothy, R.N. (married)
Mich, Irene, R.N.
O'Brien, Eileen, R.N.
Reed, Maxine, R.N.
Riddell, Mary Jane, R.N.
(Sister Margaret Ann, O.S.F.)
Scott, Martha, R.N.
Smith, Margaret, R.N.
Valesky, Kathryn, R.N.

Class of 1935

Brown, Mary Lela, R.N. (married)
Burke, Anna C., R.N. (married)
Conklin, Clara, R.N. (married)
Ford, Lorraine, R.N.
Harvey, Gertrude, R.N. (married)
Houston, Marion Kay, R.N.
Koll, Louise, R.N. (married)
Krock, Catherine, R.N.
Krone, Mildred, R.N.
Manhart, Lucille, R.N.
Otte, Cleo Mildred, R.N. (married)
Wheeler, Jane Lee, R.N.

Class of 1936

Brassie, Rosemary, R.N.
Mathis, Thelma I., R.N.
Mathis, Wilma, R.N.
Meek, Dorothy, R.N.
Modesitt, Rachel S., R.N.
Reed, Mary Kathryn, R.N.
Voyles, Mildred, R.N. (married)

Class of 1937

Bates, Charlotte, R.N.
Concannon, Helen Frances, R.N.
Dittman, Mary Jeanette, R.N.
Donnoe, Edna, R.N.
Drake, Anita, R.N. (deceased)
Drake, June, R.N.
Forsythe, Esther, R.N.
Fuchs, Ruth, R.N.
Hanks, Helen, R.N.
Klug, Justine, R.N.
Lichtenberger, Helen, R.N.
Phillabaum, Louise, R.N.
Sherer, Frances Ann, R.N. (married)
Summers, Meta M., R.N.
Walker, Lois, R.N.

Present Enrollment

Senior Class

Albright, Edith
Archer, Evelyn
Bachus, Dolores
Baughman, Opal
Boston, June
Craidon, Muriel Elaine
Gianotti, Barbara
Gillum, Catherine
Green, Cecelia
Groner, Mary Jane
Holladay, Ina Belle
Holmes, Marguerite
Jarrett, Pauline
Kassler, Mary Louise
Laurent, Marie

Mofflar, Irene
Norwood, Elizabeth
Richards, Ruth
Roehm, Virginia
Sandusky, Rosalie
Sheridan, Margaret
Steppe, Bertha
Streett, Georgia
Tarczueski, Irene
Trueblood, Doris
Waskkewick, Ida

Junior Class

Apperson, Esther
Austin, Maxine
Caniparoli, Bertha
Carr, Helen
Carson, Phyllis
Cox, Thelma
Devlin, Dorothy Jane
Filisky, Catherine
Groner, Betty Jo
Haase, Virginia Lee
Homburg, Mary L.
Husted, Rachel
Joab, Frances
Kandera, Anne
Koch, Bette Anne
Lawler, Juanita
Lindsey, Kathryn
McGee, Inez
McNabb, Minnie
Phegley, Alice
Sudbrink, Dorothy
Wielkerwicz, Charlotte

Emeline Fairbanks Mem. Library

Freshman Class

Borden, Marsonne
Bowman, Mary May
Boyll, Frances Lee
Boyll, Helen Marie
Britton, Maryellen
Brown, Mildred
Clifton, Helen Beatrice
Coy, Elizabeth
Cuel, Minnie Marie
Furry, Edith
Horstmeyer, Alice
McKee, Mickey
Newport, Betty Ann
Ogle, Betty Jane
Reed, Virginia
Tarczueski, Sophia
Thomas, Mabel
Thompson, LaVerne
Whallon, Mary Annetta
Whitlock, Kathryn
Wildin, Margaret Ann

St. Anthony Hospital, School of Nursing, is establishing course affiliation with St. Mary-of-the-Woods College.

Index

Faculty 1
Advisory Board 1
Officers and Special Committees 2
General Information 3
The Regular Attending Staff 4
Lecturing Staff 5
Department Staff 6
Entrance Requirements 7
Curriculum Outline 8
Curricular Regulations 10
Calendar 11
Traditional Activities 11
Organizations 18
Graduates of School 20
Present Enrollment 27